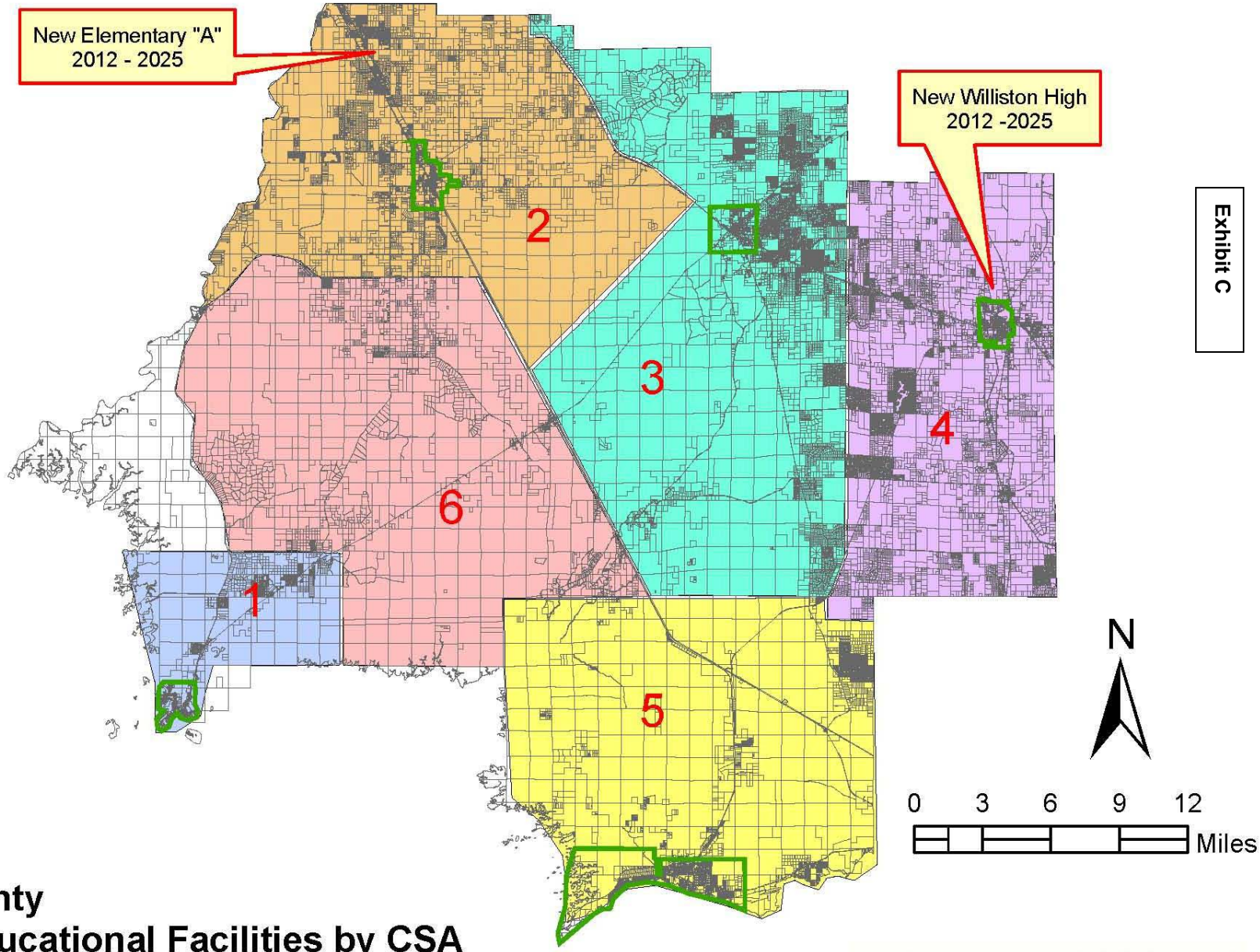

Exhibit C

Levy County
Future Educational Facilities by CSA

2007 - 2011: No Planned New Facilities

FLEET & ASSOCIATES
ARCHITECTS/PLANNERS, INC.